

PIANO

From the Library of

ARR.
CRBOX

82-1

(1930)

"LINE DANCE"

L.H.
mf

G G G C D C C G
G G G C E C C G
G G G C E C C G
G G G C E C C G
G G G C E C C G
D C C C F F C C
G F C Ab G E C E
Dm7 Ebm7 C1/2 F7 F7 C1 G7 F7

87-2

F7 C1 C1 F/G C C C

f mf

C D1 G7 C C G7

C C z D1 G7 C C1

F Bb F C z z D1 G7

C C z D1 G7 F# G7 C A7 D1 D+

G7 C C F Dm/G C

PRO LINE DANCE

BASS

(10/30)

"LINE DANCE"

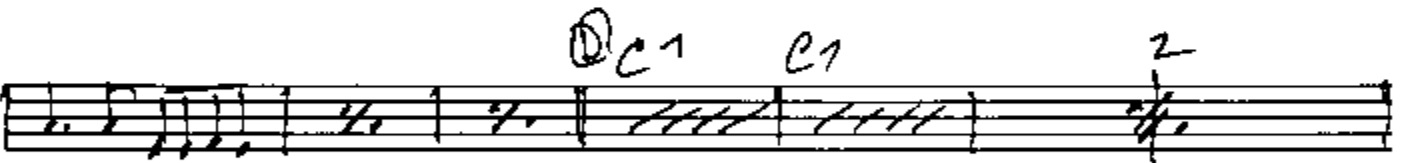
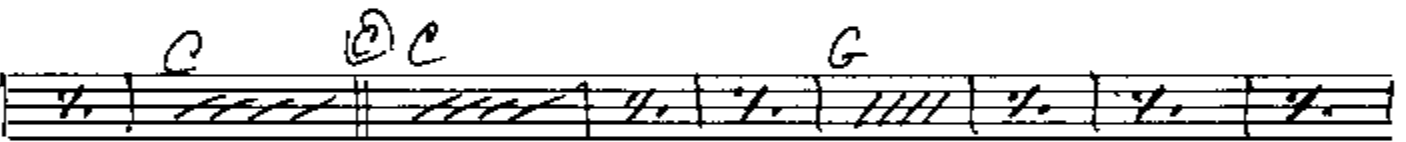
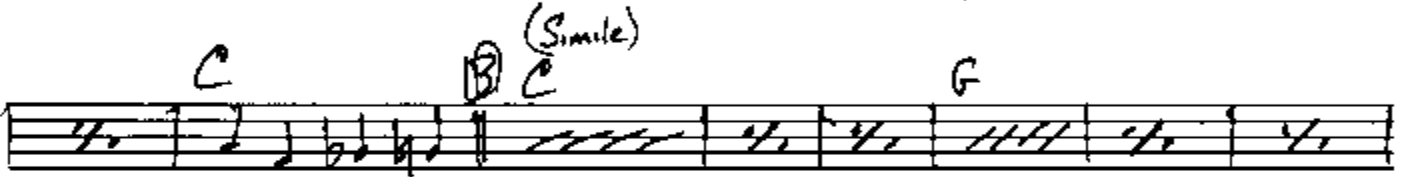
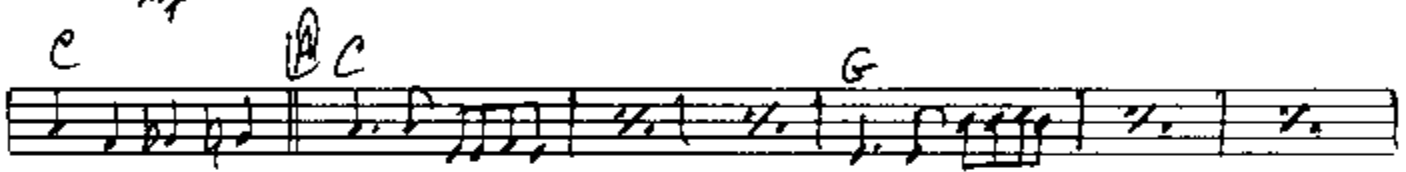
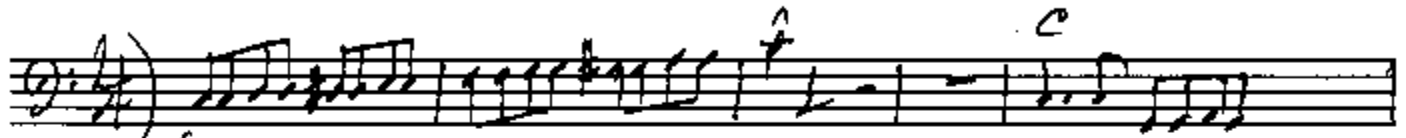

C7 C7 F/G E C C 2

D7 G7 C C G E C C

2 D G C C7 E F Bb F

C 2 2 D7 G7 E C C

2 D7 G7 C A D D+

G7 C

BASS "LIVE DANCE"

Drums

"LINE DANCE"

(12/130)
"Country" Drums

TIME

mf

(A) (ACHY-BREAKY) (B)

8 BARS TIME

(C)

10 BARS TIME

"ROWDY FRIENDS"

10 BARS TIME

"GOODLOOKIN' "

(E) (F)

12 BARS TIME

8 BARS TIME

(G) (H)

8 BARS TIME

8 BARS TIME

(I)

11 BARS TIME

ALTO I

"LINE DANCE"

(Joso)

"ACTY-B REAKY, ALL MY ROWDY FRIENDS, HEY, GOOD LUCK!"

2 (BRASS) 4 (A) LEAD

mf

B

C

D

mf

ALICE - "LINE DANCES"

ALTO II

C. Box

"LINE DANCE"

(20130)

AL. II "LIVE DANCE"

Two empty musical staves at the bottom of the page.

TENOR

"LINE DANCE"

(1=130)

TENOR 2 Part -- DOUGLENDIQUE

1 AT Solo E7 D7 D#7 E m7 Fm7 D7/E#

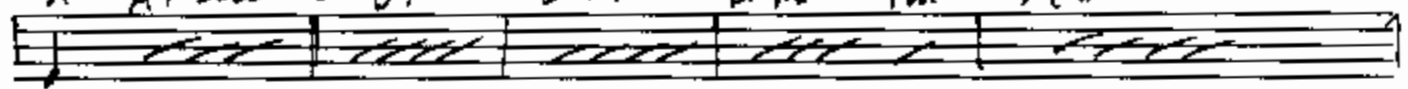

G7 G7 D7 END

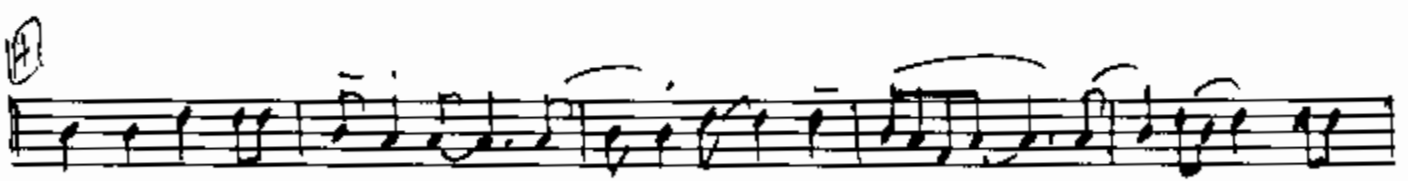
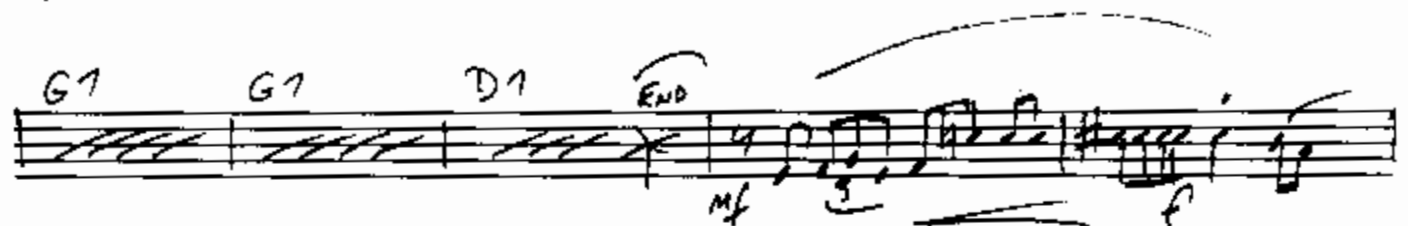

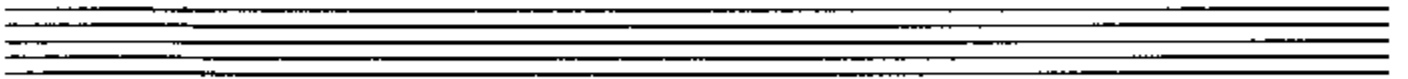
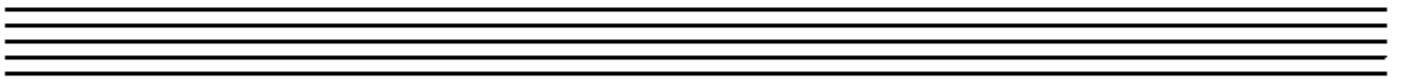
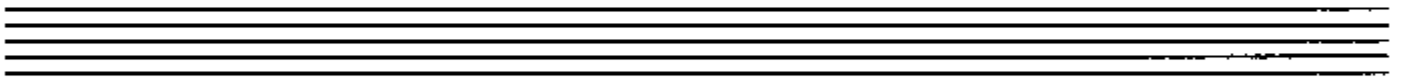
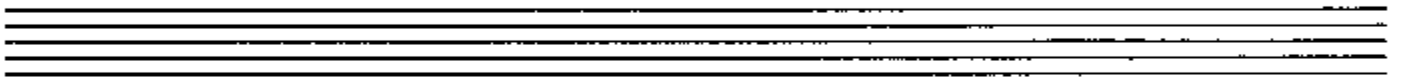
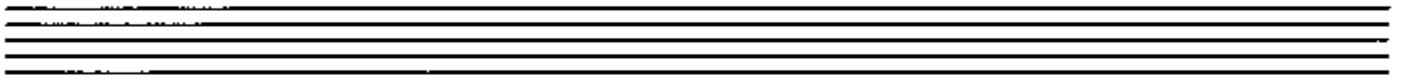
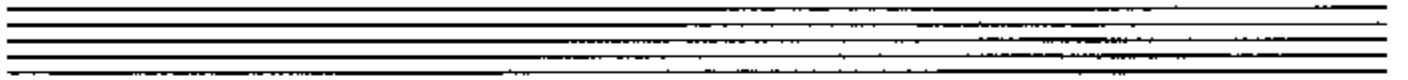
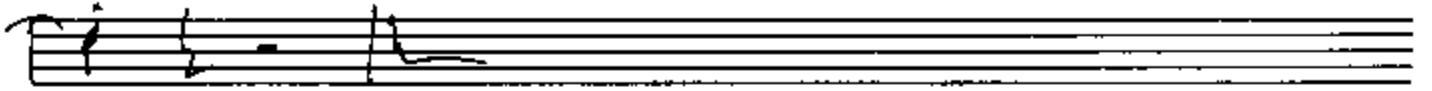

Two "LUNG DANCE"

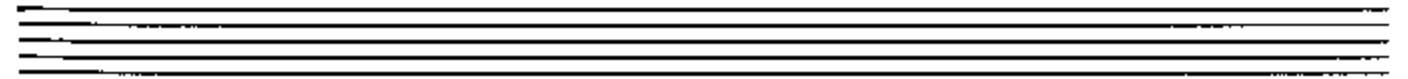
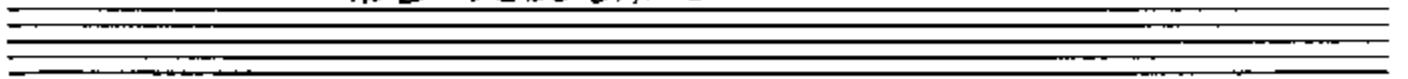

"LINE DANCE"

(25130)

"ACHY-BREAKY, ALL MY ROWDY FRIENDS, HELY GANDLOOKIN'"

②

mf

f

f

mf

③

HARD RELEASE

④

P2, TPT 2 "LIND DANCE"

TROTT. II

C. BOX

"LINE DANCE"

(1=132)

Empty musical staff.

Empty musical staff.

II^{da}pt. "LIVE DANCE"

Empty musical staff.

Empty musical staff.

T.B.N.

"LINE DANCE"

(15130)

B.N. "LIVE DANCE"

(12/30)

"LINE DANCE"

L.H. *mf*

Chords and notation in guitar line:

- Staff 1: $\text{A}^{\flat} \text{C}$ C C G
- Staff 2: G G G C $\text{B}^{\flat} \text{C}$ C C G
- Staff 3: G G G C $\text{E}^{\flat} \text{C}$ C C G
- Staff 4: G G G
- Staff 5: $\text{D}^{\flat} \text{C}^{\flat}$ C $^{\flat}$ C $^{\flat}$ F $^{\flat}$ F $^{\flat}$ C $^{\flat}$ C $^{\flat}$
- Staff 6: G $^{\flat}$ F $^{\flat}$ C $^{\flat}$ $\text{A}^{\flat} \text{D}^{\flat}$ G $^{\flat}$ $\text{E}^{\flat} \text{C}^{\flat}$ $\text{C}^{\flat} \text{D}^{\flat}$
- Staff 7: Dm $^{\flat}$ $\text{E}^{\flat} \text{m}^{\flat}$ C $^{\flat}$ F $^{\flat}$ F $^{\flat}$ C $^{\flat}$ G $^{\flat}$ F $^{\flat}$

F7 C1 C1 F/G E C C C

f mf

C D1 G1 C C G7

E C C 2 D1 G1 C C1

F Bb F C 2 2 D1 G1

E C C 2 D1 G7 F# G7 C A7 D1 D+

G7 C C F Dm/G C

PRO / LINE DANCES